

FORM No. 1.

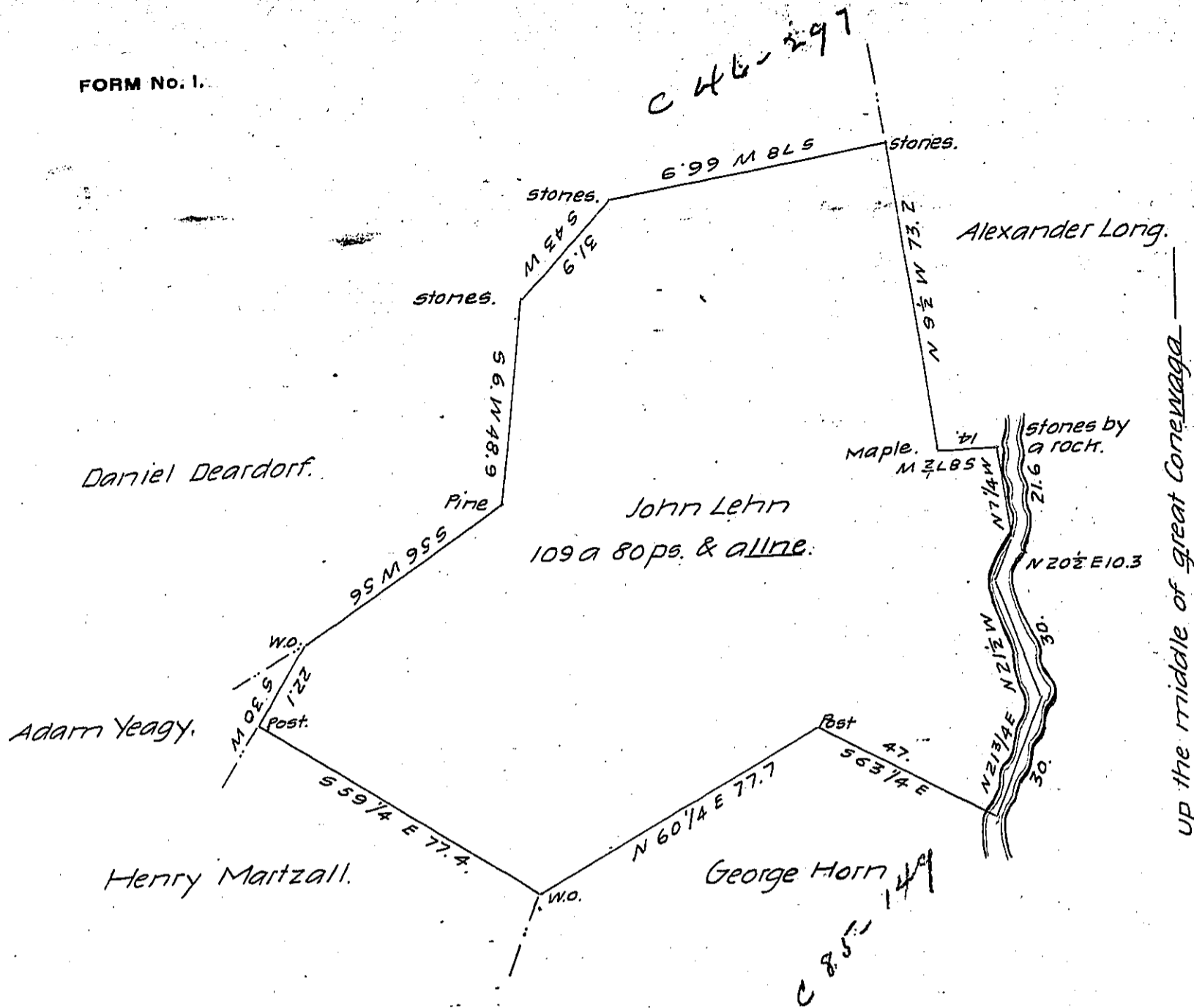

Situate in Strabane Township Adams County Surveyed October 24th 1810 by order of Survey No 80 granted to John Lehn for 100 a dated August 1st 1766. Containing one hundred & nine acres eighty perches & allne for Henry Martzall. By

Saml Sloan D.S.

To Andrew Porter Esq  
Surveyor General

N.B. I returned 14 a. 38 ps in 1809 on the above location for Daniel Deardorf which was originally part of the same tract as the above.

Saml Sloan D.S.

To A.P. S.G.

IN TESTIMONY that the above is a copy of the original remaining on file in the Department of Internal Affairs of Pennsylvania, made conformably to an Act of Assembly approved the 16th day of February, 1833, I have hereunto set my Hand and caused the Seal of said Department to be affixed at Harrisburg, this seventh day of March 1906

*Joseph P. Brown*

Secretary of Internal Affairs.